

SITE PLAN
SCALE - 1" = 33' 0" (1:400)

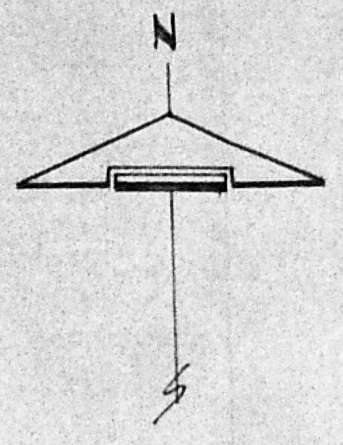

ST. BEDE'S A.H.S. SCHOOL
A15

Minor Seminary
ST. RAPHAELS H.S. SCHOOL.
Santhome Community Centre
Post Office

ROSAARY CHURCH ROAD
NIMMAD STREET
SULLIVAN STREET
SANTHOME HIGH ROAD

Arch Bishop House
FOR MEMBER SECRETARY
MADRAS METROPOLITAN
DEVELOPMENT AUTHORITY
MADRAS - 600 008.

Planning Permit No. C/PP/225A/5/52
APPROVED
SUBJECT TO THE CONDITIONS IN
THIS OFFICE LETTER.
No. C/6325/50 Date 26-7-78
lls
7229790 o/c

Monfort Preparatory School
SANTHOME H.S. SCHOOL
R.S. No. 2575/1 & 2
2576/1, 2577

SLUM CLEARANCE
SCHEME TENEMENTS.

KEY PLAN
(SCALE 1:800)

COLOUR INDEX

EXISTING ...
PROPOSAL ...
BOUNDARY ...
ROADS ...

EXTENT OF THE SITE	Grds.	S.H.
R. S. No. 2575/1	= 21	- 811
" 2575/2	= 1	- 142
" 2576/1	= 2	- 1976
" 2577.	= 48	- 691
	73	- 1220 (16395.9 m ²)

PLINTH AREA	G.F.	F.F.	S.F.	T.F.
1 EXG: HIGH SCHOOL BUILDING	540.05	508.27	508.27	-
2 " TOILET	48.14	-	-	-
3 " TOILET	47.95	-	-	-
4 " CYCLE STAND	34.85	-	-	-
5 " HIGH SCHOOL BUILDING	323.03	868.30	831.13	284.30
6 " CHAPEL	213.38	-	-	-
7 " OLD HIGH SCHOOL BUILDING	831.78	823.69	-	-
8 " A.C. SHEETED OPEN SHED	122.76	-	-	-
9 " SHED	24.72	-	-	-
10 NEW SCHOOL BUILDING	501.95	478.71	478.71	-
	2688.61	2678.97	1818.11	282.99

PLAN OF PROPOSED ADDITIONAL CLASS ROOMS FOR
SANTHOME HIGHER SECONDARY SCHOOL. No. 143.
SANTHOME HIGH ROAD. MADRAS - 600004.
R. S. Nos. 2575/1 & 2. 2576/1 & 2577.
CORPORATION DIVISION No. 131.

EXTEN OF THE SITE	= 16395.90 m ²
PLINTH AREA	= 2688.61 m ²
TOTAL BUILTUP AREA.	= 7468.68 m ²
PLOT COVERAGE	= 16.39%
F.S.I.	= 0.45 times
CAR PARKING	= 56 Nos.

T. G. Krishnamurthy RAO
T.G. KRISHNAMURTHY RAO
I CLASS LICENSED SURVEYOR - 370
MADRAS. 33. (CORPN OF MADRAS)
LICENSED SURVEYOR

PRINCIPAL
SANTHOME H.S. SCHOOL.
MADRAS-4.

Planning
ARCH BISHOP
MADRAS MYLAPORE ARCH DIOCESE
MADRAS-4

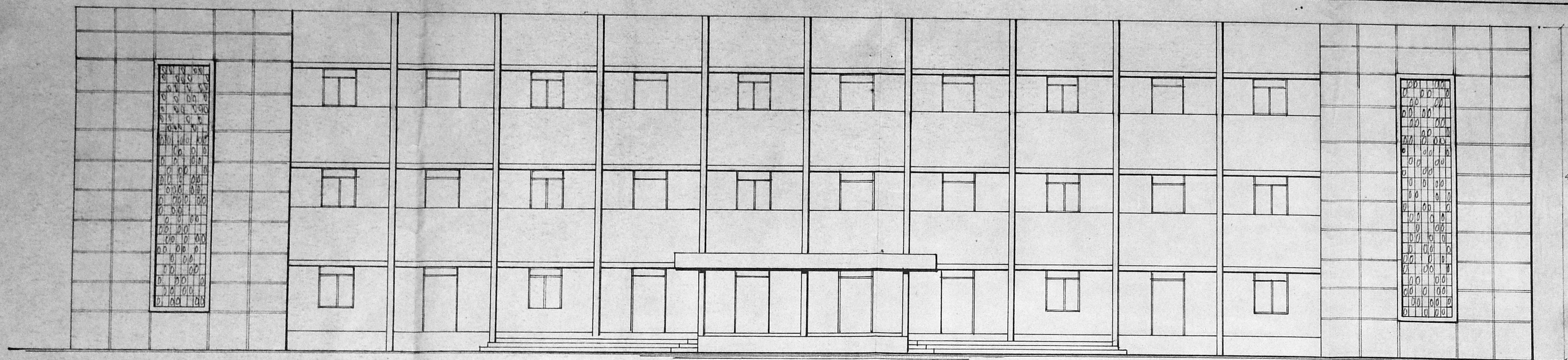

FRONT ELEVATION

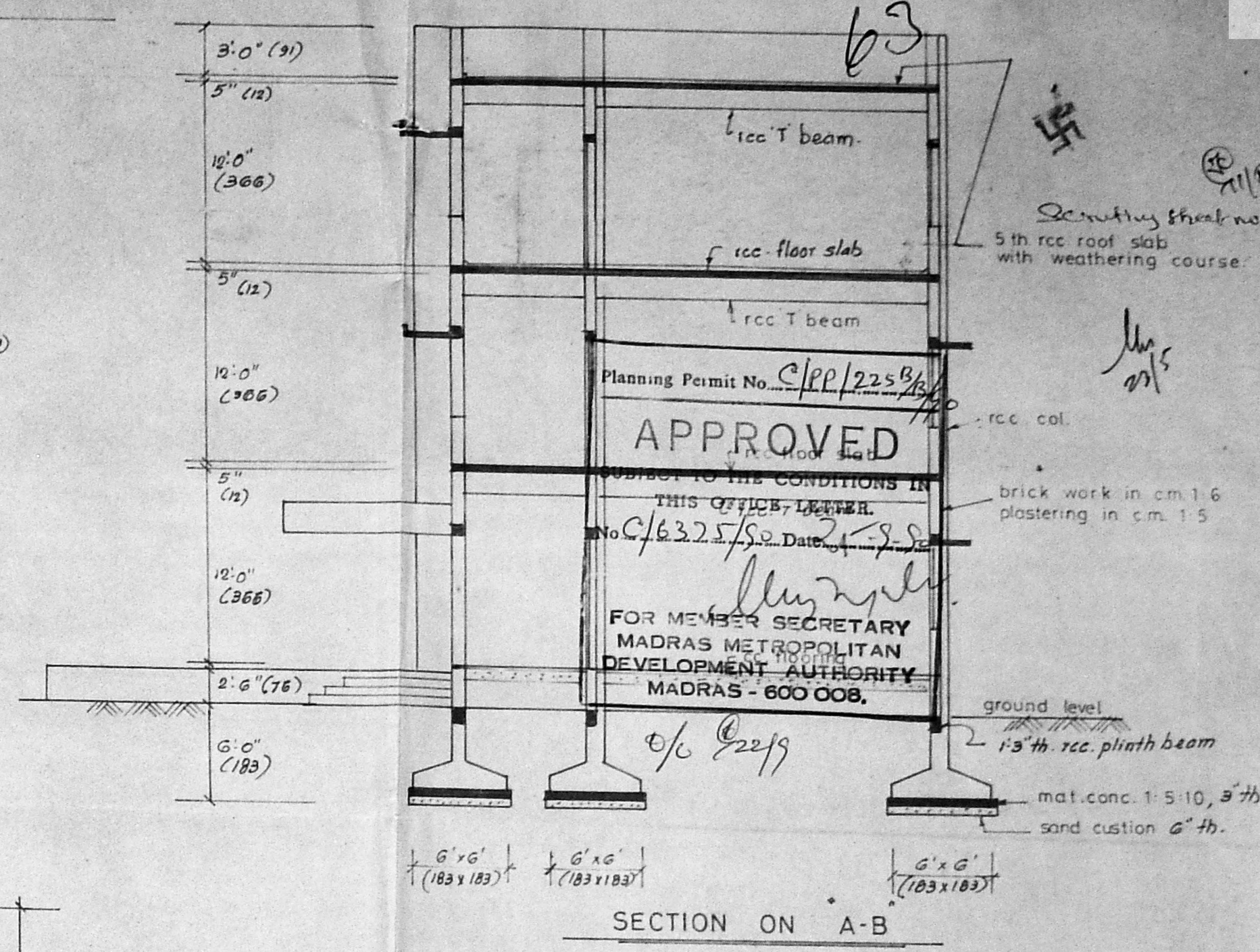

SECTION ON A-B

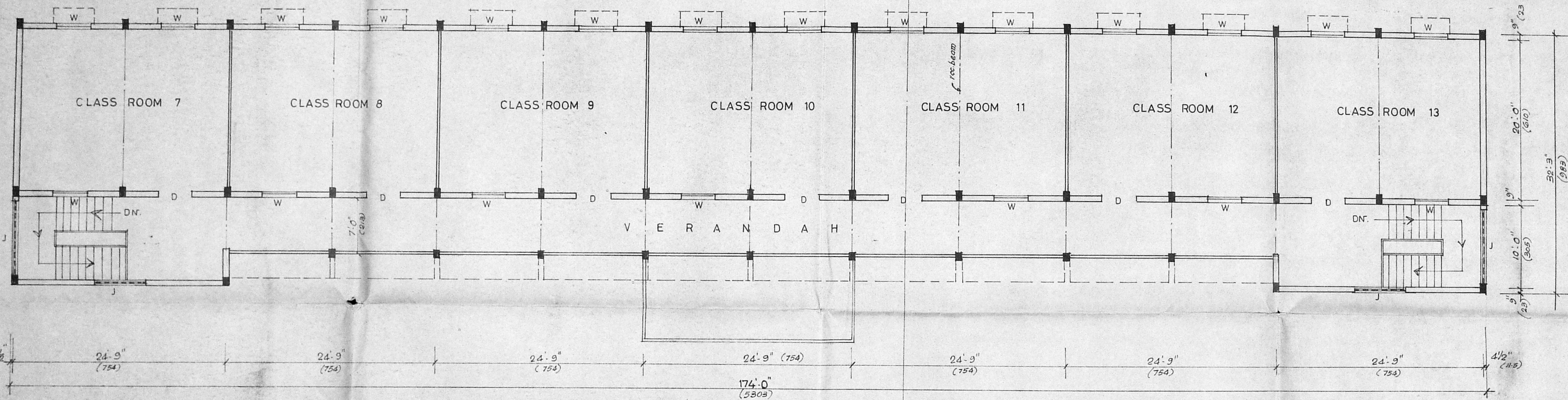

PLAN OF TYPICAL FLOORS (FIRST FLOOR & SECOND FLOOR)

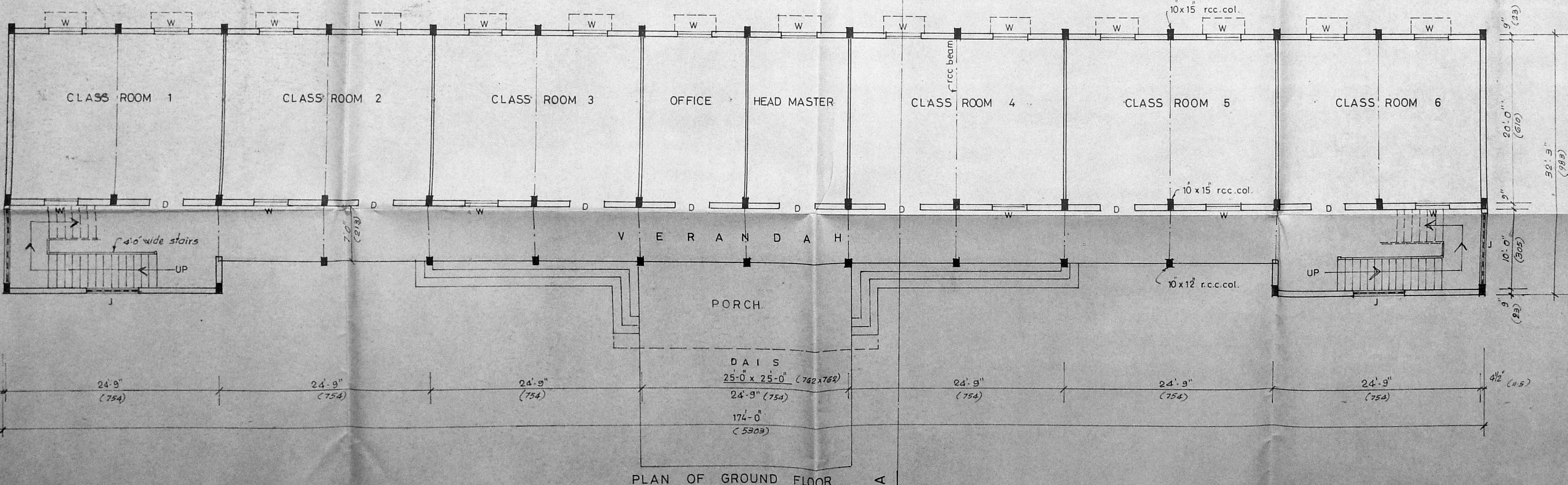

PLAN OF GROUND FLOOR

SCHEDULE OF JOINERIES

D	DOOR PANNELLED	4'-0" x 8'-0" (122 x 244)
W	WINDOW PANNELLED	4'-0" x 5'-6" (122 x 167)
J	R. C. JALLI	8'-0" x 10'-0" (244 x 305)

T. G. Krishnamurthy Rao
 T. G. KRISHNAMURTHY RAO
 I CLASS. LICENSED SURVEYOR 370
 CORPN. OF
 MADRAS 23. MADRAS
 LICENCED SURVEYOR

PLAN OF PROPOSED ADDITIONAL CLASS ROOMS
 AT SANTHOME HIGHER SECONDARY SCHOOL
 MYLAPORE. MADRAS - 600 004.
 R. S. Nos. 2575/1&2. 2576/1& 2577.
 DIVISION No. 131.

Scale 1: 100

PRINCIPAL
 SANTHOME HR SEC SCHOOL. MADRAS - 4

ARCH BISHOP
 MADRAS-MYLAPORE ARCH DIOCESE